

Our History

The Geauga Metropolitan Housing Authority (GMHA) was created in 1969 by what was then known as the State of Ohio Board of Housing. In 1981, the agency received its first grant funding for 106 housing units from the U.S. Department of HUD. Over the years, GMHA has expanded a total of 243 public housing units within Geauga County where it maintains 100% occupancy. Additionally, GMHA maintains an extensive waiting list of applicants.

Our office hours are 8 a.m. to noon and 1 p.m. to 4:30 p.m. Monday thru Thursday and 8 a.m. to noon on Fridays.



Bainbridge and Chagrin Falls

Bainbridge was founded in 1817. It is located in the southwest corner of Geauga County and is known as a natural jewel in the Chagrin Valley. Geauga Lake Park was known in the 1870's as "Giles Pond" a local picnic place.

The village of Chagrin Falls was incorporated in 1844. It was established and has grown around the natural waterfall on the Chagrin River. People from around the world are drawn to Chagrin Falls because of its authentic history and lifestyle.



Newly renovated kitchens.



Updated windows that tilt in for easy cleaning.

One full bath and one half bath.

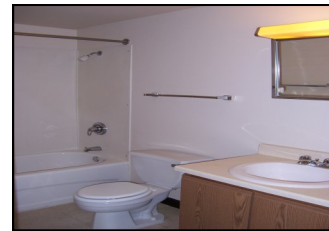

Skylight in the master

Gardening with Helyne at the Chagrin Falls Park Community Center.



Bainbridge/Chagrin Falls Information

Bainbridge Zip Code: 44023
Chagrin Falls Zip Code: 44022

Schools: Kenston Local
numerous Pre Schools

Banks: First Federal of Lakewood
Huntington Bank
PNC Bank

Churches: Bainbridge UCC
Friendship Alliance
United Methodist
Parkside Church
Lord of Life Lutheran
Jehovah Witness
St. Joan of Arc Catholic

Newspaper: Chagrin Valley Today
Gauga Courier
News Herald

Parks and Area Attractions:
Aurora Farms
Centerville Mills Park
Chagrin Valley Little Theater
Settlers Park
Falls Park
Triangle Park

Shopping: Aldi's
Giant Eagle
Marc's
Various small shops

*The above list is only meant to provide a sampling of what is available in the area.

Public Housing Locations



Scranton Woods
38 2, 3, & 4 Bed-
room Units
Newbury Schools
Newbury



Cloverdale Estates
49 2 & 3 Bed-
room Units
Cardinal Schools
Middlefield



Murray Manor
76 Single Bed-
room Units
Chardon Schools
Chardon



Harris House
50 Single Bed-
room Units
Chardon Schools
Chardon

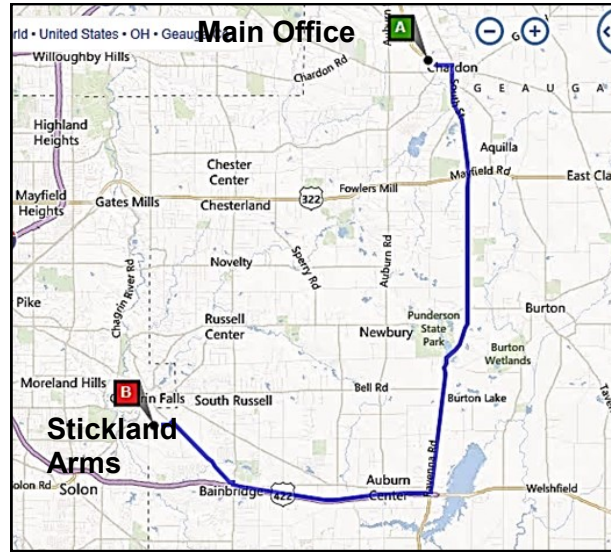

Housing Choice Voucher Program

GMHA also administers the Section 8 Housing Choice Voucher rental assistance. Through this program, GMHA can assist up to 171 qualified low income families with their rent and utility costs. Housing is obtained through privately owned properties. GMHA maintains a separate waiting list of applicants seeking the Section 8 HCV program assistance.

For more information on this program please visit our website:
www.geaugamha.org

**Geauga Metropolitan Housing
Authority**
385 Center Street
Chardon, OH 44024
Phone: 440-286-7413
Fax: 440-286-7496
Web: www.geaugamha.org



STRICKLAND ARMS



Located in Bainbridge, the Chagrin Falls area; stands Strickland Arms. It is a 30 unit complex made up of 2 and 3 bedroom units. Some units have a study area, and all units have a garage.

